



Mason Dixon Classic

July 28-30, 2017

USEF Regional I Hunters and 2* Jumpers

MHSA * CPJHSA * PHSA * EPPHA * M&S * NAL * WIHS

\$10,000 Mason Dixon Classic Mini Prix

\$2,500 USHJA National Hunter Derby

Many Hunter Classics



New Era for Swan Lake Stables

by Deloise Noble-Strong

2017 will mark a new era for the Swan Lake Horse Shows in Littlestown, Pennsylvania. New management will be guiding this popular show facility into a modern era of showing horses in an effort to regain once loyal exhibitors and recruit some new faces and horses.

Most people know of and depend on Lyn Nelson, her impressive secretarial skills, show office organization, and willingness to provide as much help to exhibitors as possible. She has been the preferred contact person over the years, but there is a phone number which will forward ALL messages to the management team of Steve McBride, Lyn Nelson, and Mary Bast.

Communications are encouraged through this line (717) 359-5357 as well as recommended by email at info@SwanLakeStables.com.



Swan Lake HORSE SHOWS™

The horse shows at Swan Lake are well-known for offering all sorts of classes for riders, from lead line through Grand Prix, Hunter Derbies, hunter and jumper classics, Equitation, often running up to four show rings concurrently. Close attention will be paid to the scheduling and running of the show rings this year in an effort to avoid conflicts and ring delays.

Shows run through all seasons at Swan Lake, from schooling and regional through to National and Premiere rated shows. 240 permanent stalls, with an additional 400 or more tent stalls available in the summer, along with over 20 camper hookups, exhibitor functions, and even a lake to swim in. The massive indoor ring is really one of the largest indoors in the Mid-Atlantic region.

Online entries are accepted (as well as strongly appreciated) on Horse Shows Online: <http://horseshowsonline.com>. Again, email is the preferred line of communication for the management team if changes need to be made.

Swan Lake Stables remains a family run operation, Dr. and Mrs. Bast started the facility for horses around 1999 and built the property up from scratch for their daughter Mary, who showed great interest in horses at an early age. Soon after the family started running horse shows. Now the facility can accommodate nearly 1,000 horses for the summer shows, and an average of 300 horses during the winter. Mary is a full time trainer, certified by the USHJA, and manages, breeds and trains up to 35 horses on the property.

The show rings are and will continue to be in top notch condition, the Grand Prix and Schooling rings have been expanded, and this year the focus will be aesthetic improvements and customer service. You can bet the exhibitor parties are also going to see some massive improvements. Look for more engagement in social media as well. On all counts, the future is looking very bright at Swan Lake Stables.



Mason Dixon Classic Officials and Staff

Judges

Jean Marie Miller | H/HE

Abbe Wolfe | H/HE/HB

Scott Snowdon | J

Course Designers

Chris Barnard | Jumpers

Streett Moore | Hunters

Steward

Beverly Bedard

Announcers

Ralph Marsh

Staff

Swan Lake Stables LLC

General Manager:

Mary Bast

Business Manager:

Steven McBride

Swan Lake Horse Shows

Show Manager:

Streett Moore

Technical Coordinator:

Travis Kerr

Stabling:

Jack Stedding Jr

Facility:

Don Winters

Awards:

Amy Moore

Secretary:

Lyn Nelson
Meghan Garland

Vet on Call:

Dr. Bill Hess
(717) 881-9996

Farrier:

David Landolfi
(717) 226-3970

Official Show Photographer

Hoof Print Images Photography





Photo by: Tom Parris

Dress Like a Champion

Only the best for the best. Dress your horse like a champion this season with Saratoga Horsework's premium line of made in the USA dress sheets and stable apparel. Choose from several fabric options, then customize your look with the various color, piping, ribbon, and embroidery selections available.



Saratoga Horseworks, Ltd.
Custom Horse Clothing Since 1988

800.848.1914

www.horseworks.com

dani@horseworks.com



Rules and Regulations

381 Flatbush Rd Littlestown, PA 17340
Office: (717) 359-5357 | Email: Lyn@SwanLakeStables.com

GENERAL INFORMATION

EVERY CLASS OFFERED HEREIN WHICH IS COVERED BY THE RULES AND SPECIFICATIONS OF THE CURRENT USEF RULE BOOK WILL BE CONDUCTED AND JUDGED IN ACCORDANCE THEREWITH. All questions not covered in these rules and regulations shall be decided by the show management whose decision shall be final. Every horse entered for competition will comply with the rules of the horse show management, but management will, in no case, be responsible for any loss or damage that may occur, and it shall be condition of entry that each exhibitor shall hold this horse show and the officials and employees of the show blameless for any loss or accident to his horse, employees, equipment, which may occur from sickness, fire or otherwise.

The management reserves the right to refuse, accept conditionally, or to cancel any entries, disqualify any riders or exhibitors, prohibit entries and cancel award prizes without claims for damages; to cancel or combine unfilled classes, or to reschedule classes after due notice to exhibitors; to change rings or rotate judges.

Exhibitors are notified that any act of discourtesy or disobedience to the judges or officials, on the part of the owner, manager, rider, or groom shall disqualify the horse, and the owner shall forfeit his entry fee and other fees.

Show management reserves to itself the power to prohibit any person from attending or showing a horse in the ring and to remove any groom or horse from the show without being liable for compensation.

All exhibitors must wear protective headgear at all times while mounted on the show grounds.

All dogs must be on leashes and under owners control.

All Hunter and Equitation classes will receive ribbons through eighth place. All sections with three or more classes will receive champion and reserve Awards. Jumper Awards follow USEF JP110.

Sharps and Medical waste must be disposed of in sharps container available in the barns.

SCHOOLING RULES

Main Hunter Ring - Ticketed schooling in the morning until approx ½ hour prior to the start of the first class.

Grand Prix Ring- Schooling on the Flat until 1 hour prior to the start of the first class.

Annex Ring - Open for Schooling Thursday and Friday. Schooling jumps will be available. Schooling on the Flat Saturday and Sunday morning until ½ hour prior to the start of the first class.

Bridge Ring - Ticketed schooling over fences in the morning until ½ hour prior to the start of the first class.

STABLING

Stalls are both permanent and tent stalls with doors. Stalls are \$125 per week unless ordered by 7/24. Stalls ordered by 7/24 will be at the discounted rate of \$99 and are on a first come first served basis. Single night stalls are available for \$75 and may be occupied after 5:00PM and must be vacated by 3:00PM the following day. **All stall requests must be accompanied by a NON-REFUNDABLE DEPOSIT OF \$50** and must be received by the close of entries to guarantee that we will have your stalls for you. *STALLS RECEIVED WITHOUT A DEPOSIT WILL NOT BE RESERVED. ALL HORSES STAYING IN STALLS WILL BE CHARGED A STALL FEE.* Horses under the same ownership are able to share stalls. Hay and bedding are available from our stabling office. Horses staying in stalls will not be charged a grounds fee.

No Electric Golf Carts. All extension cords used in the tents must be a minimum of #14.

CAMPER SPACES

Camper spaces must be reserved on your entry or with the office (717) 359-5357. All campers \$75 Camper Fee per week or \$50 per night.

Footing

Grand Prix Ring 250'x220'

Main Hunter Ring 275'x175'

Dover Ring 230'x150'

Annex Ring 290'x130'

Indoor Ring 240'x120'

All footing is Sand and Fabric

ENTRIES

Entries received after the close of entries July 24, 2017 will be charged a \$25 post entry fee.

NO PHONE or FAXED ENTRIES WILL BE ACCEPTED. Entry forms must be filled out **completely and legibly** including all classes and divisions entered, signatures, ID numbers, and organization or membership numbers before numbers will be issued. Exhibitors are responsible for their own errors and those of their agents in preparation of their entry forms.

AN OPEN CHECK OR CREDIT CARD, VALID COGGINS TEST, PROOF OF EHV-1 VACCINATION AND ALL APPLICABLE MEMBERSHIP AND MEASUREMENT CARDS ARE REQUIRED TO BE PRESENTED TO THE OFFICE **BEFORE** NUMBERS CAN BE PICKED UP.

An office fee of \$20 will be assessed all entries. All accounts must be settled within 60 days of the end of the competition. A processing fee of \$100 plus collection fees will be charged for all non negotiable checks.

USEF Membership Statement

Life, senior active and junior active members shall be eligible to participate in all classes at Regular Competitions, Eventing Competitions at the Preliminary Level or above and Combined Driving Competitions at the Advanced Level, Dressage, Reining and Vaulting Competitions and Endurance Rides. A nonmember may participate as a handler, rider, driver, owner, lessee, agent, coach or trainer at Regular Competitions, Eventing Competitions, Dressage Competitions, Reining Competitions and Combined Driving Competitions upon payment of a \$30 Show Pass fee. Participants in the following classes are exempted from the Requirements of this rule: 1) leadline; 2) exhibitions; 3) games and races; 4) classes for 4-H members; 5) walk trot and academy classes (academy classes are classes limited to horses used regularly in a lesson program); 6) USDF introductory level tests, pas de deux and quadrille classes; 7) NRHA Endorsed Reining Competitions. 8) Opportunity classes, 9) citizens of other nations who have proof, in English, of current membership in good standing of their own National Federation, 10) USEA beginner novice division; and 11) assistant handlers in Dressage Sport Horse Breeding classes.

SCRATCHES

Horses scratched before the closing date of entries will receive full repayment of fees minus a \$20 office fee. Also see "Stabling". Horses scratched after the closing date will be responsible for the office fee and a \$50 scratch fee.

NON-SHOWING HORSES

All horses on the show grounds **must** be registered in the office. Non-showing horses with stalls will be charged a \$15 Non-Showing horse fee in addition to stall fees. Non-showing horses without stalls will be charged a \$15 Non Showing Horse

fee plus a grounds fee.

AWARDS & PRIZE MONEY

Eight ribbons, unless otherwise stated, will be presented in all classes. Champion and Reserve will be awarded in all divisions containing three or more classes with three or more competitors that run to completion. In the Hunter ring, this must include the Under Saddle class if applicable.

Prize money will be credited to your bill. Please designate the payee along with mailing address and tax id on the entry blank. Prize money checks will be mailed within 30 days of the end of the competition.

Three entries, unless otherwise stated, are necessary to fill a class, or the class may be canceled.

MOTORIZED VEHICLE STATEMENT

Minors who do not have a valid driver's license which allows them to operate a motorized vehicle in the state in which they reside will not be permitted to operate a motorized vehicle of any kind, including, but not limited to, golf carts, motorcycles, scooters, or farm utility vehicles, on the competition grounds of licensed competitions. Minors who have a valid temporary license may operate the above described motorized vehicles as long as they are accompanied by an adult with a valid driver's license. The parent(s), legal guardian(s), or individual who signs the entry blank as a parent or guardian of a minor operating a motorized vehicle in violation of this rule are solely responsible for any damages, claims, losses or actions resulting from that operation. Violations of this rule will be cause for sanctions against the parent(s), guardian(s) and/or trainer(s) who are responsible for the child committing the offense. Penalties may include exclusion of the child, parent(s), guardian(s), and/or trainer(s) from the competition grounds for the remainder of the competition and charges being filed against any of the above individuals in accordance with Chapter 6. Wheelchairs and other mobility assistance devices for individuals with disabilities are exempt from this rule.

MEASUREMENTS

The veterinarian for this horse show is on-call. If you need a horse or pony measured, please contact us at 717-359-5357 or by email to Lyn@SwanLakeStables.com so we can schedule them. Measurements will be scheduled for 7:30 am Saturday morning IF NEEDED.

Swan Lake Horse Shows Price List

Item	Cost
Stall - ordered by 7/24	\$99
Stall - ordered after 7/24	\$125
Night Watch <i>(Included with stall)</i>	
Shavings	\$8.25 per bag
Hay	\$12.50 per bale
Grain - We offer Purina Grain Products (Please pre-order in advance)	Market Price
Late Entry Fee (Entries received after July 24 2017)	\$25
Office Fee <i>(Charged to all entries)</i>	\$20
Grounds Fee <i>(Charged to horses without stalls)</i>	\$30
Camper Space <i>(Per week, please reserve in advance to ensure space)</i>	\$75
Camper Space <i>(Per night, please reserve in advance to ensure space)</i>	\$50
Camper Pump Out	\$50
Non-Showing Horse Fee	\$15

Gettysburg Area Lodgings

Wyndham Gettysburg  (717) 339-0020 Ask for Swan Lake Rate

Courtyard Marriott (717) 334-5600 Ask for Swan Lake Rate

Country Inn and Suites  (717) 337-9518

Hampton Inn (717) 338-9121

1863 Inn of Gettysburg  (717) 334-6211

Quality Inn and Suites  (717) 337-2400

Hanover Area Lodgings

Holiday Inn Express (717) 637-1228

Super 8 Hanover (717) 630-8888

Shepard Mansion (717) 633-8075

Hampton Inn Hanover (717) 633-1117



FOOTING • JUMPS • RUBBER PAVERS
WATER JUMPS • WATER TRUCKS
EURO SPRINKLERS • DRAGS
ARENA EQUIPMENT

OFFICIAL GGT FOOTING DISTRIBUTOR MD/PA/VA
DJL EQUESTRIAN SERVICES
540-219-4711 | djljumps@aol.com | www.djljumps.com

Mason Dixon Classic B-Rated Hunter Specs

Green Hunter 3'3"3"

Green Hunter fences to be at 3'3"3" A horse may compete in only one Green Hunter fence height section at any one competition. Green Hunters are required to jog for soundness.

Entry Fee	Division: \$175	Prize Money
151.	\$100 Green Hunter 3'3"3" O/F	\$30, \$22, \$15, \$10, \$7, \$6, \$5, \$5
152.	\$100 Green Hunter 3'3"3" O/F	\$30, \$22, \$15, \$10, \$7, \$6, \$5, \$5
153.	\$100 Green Hunter 3'3"3" O/F	\$30, \$22, \$15, \$10, \$7, \$6, \$5, \$5
154.	\$100 Green Hunter 3'3"3" Under Saddle	\$30, \$22, \$15, \$10, \$7, \$6, \$5, \$5

Champion and Reserve

Green Hunter 3'6"3'9"

Entry Fee	Division: \$175	Prize Money
156.	\$100 Green Hunter 3'6"3'9" O/F	\$30, \$22, \$15, \$10, \$7, \$6, \$5, \$5
157.	\$100 Green Hunter 3'6"3'9" O/F	\$30, \$22, \$15, \$10, \$7, \$6, \$5, \$5
158.	\$100 Green Hunter 3'6"3'9" O/F	\$30, \$22, \$15, \$10, \$7, \$6, \$5, \$5
159.	\$100 Green Hunter 3'6"3'9" Under Saddle	\$30, \$22, \$15, \$10, \$7, \$6, \$5, \$5

Champion and Reserve

Mason Dixon Classic B-Rated Hunter Specs

Amateur Owner Hunter 3'6"

To be ridden by Amateur Owners or an amateur member of the owner's family. In either case classes are restricted to riders who are no longer eligible to compete as junior exhibitors. To be judged on performance and soundness. If conformation is to be judged, it may not count more than 25%. All horses being considered for an award must be serviceably sound. Fences 3'6".

Entry Fee	Division: \$175	Prize Money
81.	\$100 Amateur Owner Working Hunter 3'6" O/F	\$30, \$22, \$15, \$10, \$7, \$6, \$5, \$5
82.	\$100 Amateur Owner Working Hunter 3'6" O/F	\$30, \$22, \$15, \$10, \$7, \$6, \$5, \$5
83.	\$100 Amateur Owner Working Hunter 3'6" O/F	\$30, \$22, \$15, \$10, \$7, \$6, \$5, \$5
84.	\$100 Amateur Owner Working Hunter 3'6" Under Saddle	\$30, \$22, \$15, \$10, \$7, \$6, \$5, \$5

Champion and Reserve

Amateur Owner Hunter 3'3"

To be ridden by Amateur Owners or an amateur member of the owner's family. In either case classes are restricted to riders who are no longer eligible to compete as junior exhibitors. To be judged on performance and soundness. If conformation is to be judged, it may not count more than 25%. All horses being considered for an award must be serviceably sound. Fences 3'3".

Entry Fee	Division: \$150	Prize Money
91.	\$75 Amateur Owner Working Hunter 3'3" O/F	\$22.5, \$16.5, \$11.25, \$7.5, \$5.25, \$4.5, \$3.75, \$3.75
92.	\$75 Amateur Owner Working Hunter 3'3" O/F	\$22.5, \$16.5, \$11.25, \$7.5, \$5.25, \$4.5, \$3.75, \$3.75
93.	\$75 Amateur Owner Working Hunter 3'3" O/F	\$22.5, \$16.5, \$11.25, \$7.5, \$5.25, \$4.5, \$3.75, \$3.75
94.	\$75 Amateur Owner Working Hunter 3'3" Under Saddle	\$22.5, \$16.5, \$11.25, \$7.5, \$5.25, \$4.5, \$3.75, \$3.75

Champion and Reserve

Junior Hunter 3'6"

Riders must not have reached their 18th birthday. Fences 3'6". In all classes manners will be emphasized and extreme speed will be penalized. All horses being considered for an award must be serviceably sound. To be judged on performance and soundness.

Entry Fee	Division: \$175	Prize Money
36.	\$100 Junior Hunter 3'6" O/F	\$30, \$22, \$15, \$10, \$7, \$6, \$5, \$5
37.	\$100 Junior Hunter 3'6" O/F	\$30, \$22, \$15, \$10, \$7, \$6, \$5, \$5
38.	\$100 Junior Hunter 3'6" O/F	\$30, \$22, \$15, \$10, \$7, \$6, \$5, \$5
39.	\$100 Junior Hunter 3'6" Under Saddle	\$30, \$22, \$15, \$10, \$7, \$6, \$5, \$5

Champion and Reserve

Junior Hunter 3'3"

Riders must not have reached their 18th birthday. Fences 3'3". In all classes manners will be emphasized and extreme speed will be penalized. All horses being considered for an award must be serviceably sound. To be judged on performance and soundness.

Entry Fee	Division: \$150	Prize Money
56.	\$75 Junior Hunter 3'3" O/F	\$22.5, \$16.5, \$11.25, \$7.5, \$5.25, \$4.5, \$3.75, \$3.75
57.	\$75 Junior Hunter 3'3" O/F	\$22.5, \$16.5, \$11.25, \$7.5, \$5.25, \$4.5, \$3.75, \$3.75
58.	\$75 Junior Hunter 3'3" O/F	\$22.5, \$16.5, \$11.25, \$7.5, \$5.25, \$4.5, \$3.75, \$3.75
59.	\$75 Junior Hunter 3'3" Under Saddle	\$22.5, \$16.5, \$11.25, \$7.5, \$5.25, \$4.5, \$3.75, \$3.75

Champion and Reserve

Mason Dixon Classic B-Rated Hunter Specs

Green Pony Hunter

Manners of the pony and suitability of the pony to the rider must be emphasized in all classes. Extreme speed must be penalized. Suitability of a pony for a rider is determined by height of rider as related to the height of the pony. Judges must penalize but not necessarily eliminate an entry not having such suitability and manners. To be judged on performance and soundness. Small ponies to jump 2'3". Medium ponies to jump 2'6". Large ponies to jump 2'9". Distances adjusted based on height of Pony.

Entry Fee	Division: \$150	Prize Money
111.	\$60 Green Pony Hunter O/F	\$18, \$14, \$9, \$6, \$4 \$3.5, \$2.75, \$2.75
112.	\$60 Green Pony Hunter O/F	\$18, \$14, \$9, \$6, \$4 \$3.5, \$2.75, \$2.75
113.	\$60 Green Pony Hunter O/F	\$18, \$14, \$9, \$6, \$4 \$3.5, \$2.75, \$2.75
114.	\$60 Green Pony Hunter Under Saddle	\$18, \$14, \$9, \$6, \$4 \$3.5, \$2.75, \$2.75

Champion and Reserve

Pony Hunter

Manners of the pony and suitability of the pony to the rider must be emphasized in all classes. Extreme speed must be penalized. Suitability of a pony for a rider is determined by height of rider as related to the height of the pony. Judges must penalize but not necessarily eliminate an entry not having such suitability and manners. To be judged on performance and soundness. Small ponies to jump 2'3". Medium ponies to jump 2'6". Large ponies to jump 3'. Distances adjusted based on height of Pony.

Entry Fee	Division: \$175	Prize Money
121.	\$100 Pony Hunter O/F	\$30, \$22, \$15, \$10, \$7, \$6, \$5, \$5
122.	\$100 Pony Hunter O/F	\$30, \$22, \$15, \$10, \$7, \$6, \$5, \$5
123.	\$100 Pony Hunter O/F	\$30, \$22, \$15, \$10, \$7, \$6, \$5, \$5
124.	\$99 Pony Hunter Under Saddle	\$30, \$22, \$15, \$10, \$7, \$6, \$4.5, \$4.5

Champion and Reserve



Mason Dixon Classic C-Rated Hunter Specs

Children's Hunter

See Zone #2 Specifications: www.USHJA.org

3' Children's Hunter Horse 14 and Under

Entry Fee	Division: \$150	Class: \$35	Prize Money
181.	\$75 3' Children's Hunter Horse 14 & U O/F		\$22.5, \$16.5, \$11.25, \$7.5, \$5.25, \$4.5, \$3.75, \$3.75
182.	\$75 3' NAL Children's Hunter Horse 14 & U O/F		\$22.5, \$16.5, \$11.25, \$7.5, \$5.25, \$4.5, \$3.75, \$3.75
183.	\$75 3' WIHS Children's Hunter Horse 14 & U O/F		\$22.5, \$16.5, \$11.25, \$7.5, \$5.25, \$4.5, \$3.75, \$3.75
184.	3' Children's Hunter Horse 14 & U Under Saddle		

Champion and Reserve

3' Children's Hunter Horse 15-17

Entry Fee	Division: \$150	Class: \$35	Prize Money
186.	\$75 3' Children's Hunter Horse 15-17 O/F		\$22.5, \$16.5, \$11.25, \$7.5, \$5.25, \$4.5, \$3.75, \$3.75
187.	\$75 3' NAL Children's Hunter Horse 15-17 O/F		\$22.5, \$16.5, \$11.25, \$7.5, \$5.25, \$4.5, \$3.75, \$3.75
188.	\$75 3' WIHS Children's Hunter Horse 15-17 O/F		\$22.5, \$16.5, \$11.25, \$7.5, \$5.25, \$4.5, \$3.75, \$3.75
189.	3' Children's Hunter Horse 15-17 Under Saddle		

Champion and Reserve

Children's Hunter Pony

See Zone #2 Specifications: www.USHJA.org

2' Small/Medium Children's Hunter Pony

Entry Fee	Division: \$150	Class: \$35	Prize Money
191.	\$50 Small/Medium Children's Hunter Pony O/F		\$15, \$11, \$7.5, \$5, \$3.5, \$3, \$2.5, \$2.5
192.	\$50 Small/Medium Children's Hunter Pony O/F		\$15, \$11, \$7.5, \$5, \$3.5, \$3, \$2.5, \$2.5
193.	\$50 Small/Medium Children's Hunter Pony O/F		\$15, \$11, \$7.5, \$5, \$3.5, \$3, \$2.5, \$2.5
194.	Small/Medium Children's Hunter Pony Under Saddle		

Champion and Reserve

2'6" Large Children's Hunter Pony

Entry Fee	Division: \$150	Class: \$35	Prize Money
196.	\$50 Large Children's Hunter Pony O/F		\$15, \$11, \$7.5, \$5, \$3.5, \$3, \$2.5, \$2.5
197.	\$50 Large Children's Hunter Pony O/F		\$15, \$11, \$7.5, \$5, \$3.5, \$3, \$2.5, \$2.5
198.	\$50 Large Children's Hunter Pony O/F		\$15, \$11, \$7.5, \$5, \$3.5, \$3, \$2.5, \$2.5
199.	Large Children's Hunter Pony Under Saddle		

Champion and Reserve

Mason Dixon Classic C-Rated Hunter Specs

Adult Amateur Hunter

See Zone #2 Specifications: www.USHJA.org

3' Adult Amateur Hunter 18-35

Entry Fee	Division: \$150	Class: \$35	Prize Money
171.	\$75	3' Adult Amateur Hunter O/F	\$22.5, \$16.5, \$11.25, \$7.5, \$5.25, \$4.5, \$3.75, \$3.75
172.	\$75	3' NAL Adult Amateur Hunter O/F	\$22.5, \$16.5, \$11.25, \$7.5, \$5.25, \$4.5, \$3.75, \$3.75
173.	\$75	3' WIHS Adult Amateur Hunter O/F	\$22.5, \$16.5, \$11.25, \$7.5, \$5.25, \$4.5, \$3.75, \$3.75
174.		3' Adult Amateur Hunter Under Saddle	

Champion and Reserve

3' Adult Amateur Hunter 36+

Entry Fee	Division: \$150	Class: \$35	Prize Money
176.	\$75	3' Adult Amateur Hunter O/F	\$22.5, \$16.5, \$11.25, \$7.5, \$5.25, \$4.5, \$3.75, \$3.75
177.	\$75	3' NAL Adult Amateur Hunter O/F	\$22.5, \$16.5, \$11.25, \$7.5, \$5.25, \$4.5, \$3.75, \$3.75
178.	\$75	3' WIHS Adult Amateur Hunter O/F	\$22.5, \$16.5, \$11.25, \$7.5, \$5.25, \$4.5, \$3.75, \$3.75
179.		3' Adult Amateur Hunter Under Saddle	

Champion and Reserve

3' TIP/Take2 Thoroughbred Hunter

See Zone #2 Specifications: www.USHJA.org

Entry Fee	Division: \$150	Class: \$35	Prize Money
386.		3' TIP/Take2 TB Hunter O/F	
387.		3' TIP/Take2 TB Hunter O/F	
388.	\$100	3' TIP/Take2 TB Hunter O/F - Stake	\$30, \$22, \$15, \$10, \$7, \$6, \$5, \$5
389.		3' TIP/Take2 TB Hunter Under Saddle	

Champion and Reserve

Mason Dixon Classic Un-Rated Hunter Specs

Low Hunter 3'

Fences 3'.

Entry Fee **Division: \$100** **Class: \$35**

376. Low Hunter 3'3'6" O/F

377. Low Hunter 3'3'6" O/F

378. Low Hunter 3'3'6" Under Saddle

Champion and Reserve

Open Hunter 2'2'6"/3'

Fences 2', 2'6" or 3'.

Entry Fee **Division: \$100** **Class: \$35**

371. Open Hunter 2'2'6"/3' O/F

372. Open Hunter 2'2'6"/3' O/F

373. Open Hunter 2'2'6"/3' Under Saddle

Champion and Reserve

Steward Lite Horse Mats

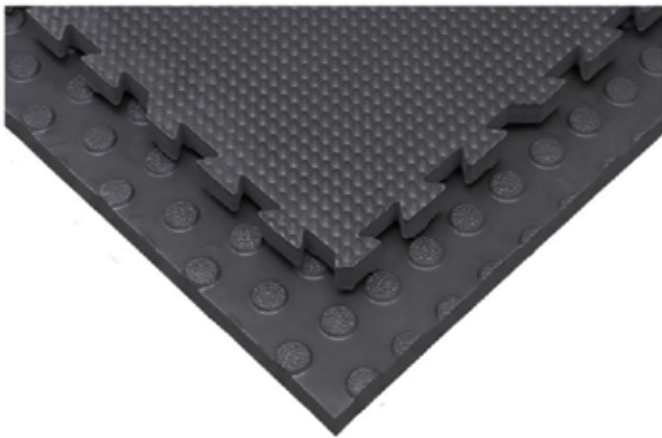

- ◇ Comfortable Lightweight, 37lbs
 - Size 4' x 6' x 1 1/2" thick
 - Interlock or straight-edge
 - Proven for 8 years
- ◇ Excellent for horse & wash stalls, sale floors, show circuits, trailers and semen collection floors
- ◇ Great for frail animals
- ◇ Insulates against cold and dampness

Many other mat options also available from ShowEase!



www.showeaseinc.com

592 W. Trout Run Road, Ephrata, PA 17522

Phone 717-299-2536; Fax 717-299-1074

Hoof Print Images Photography

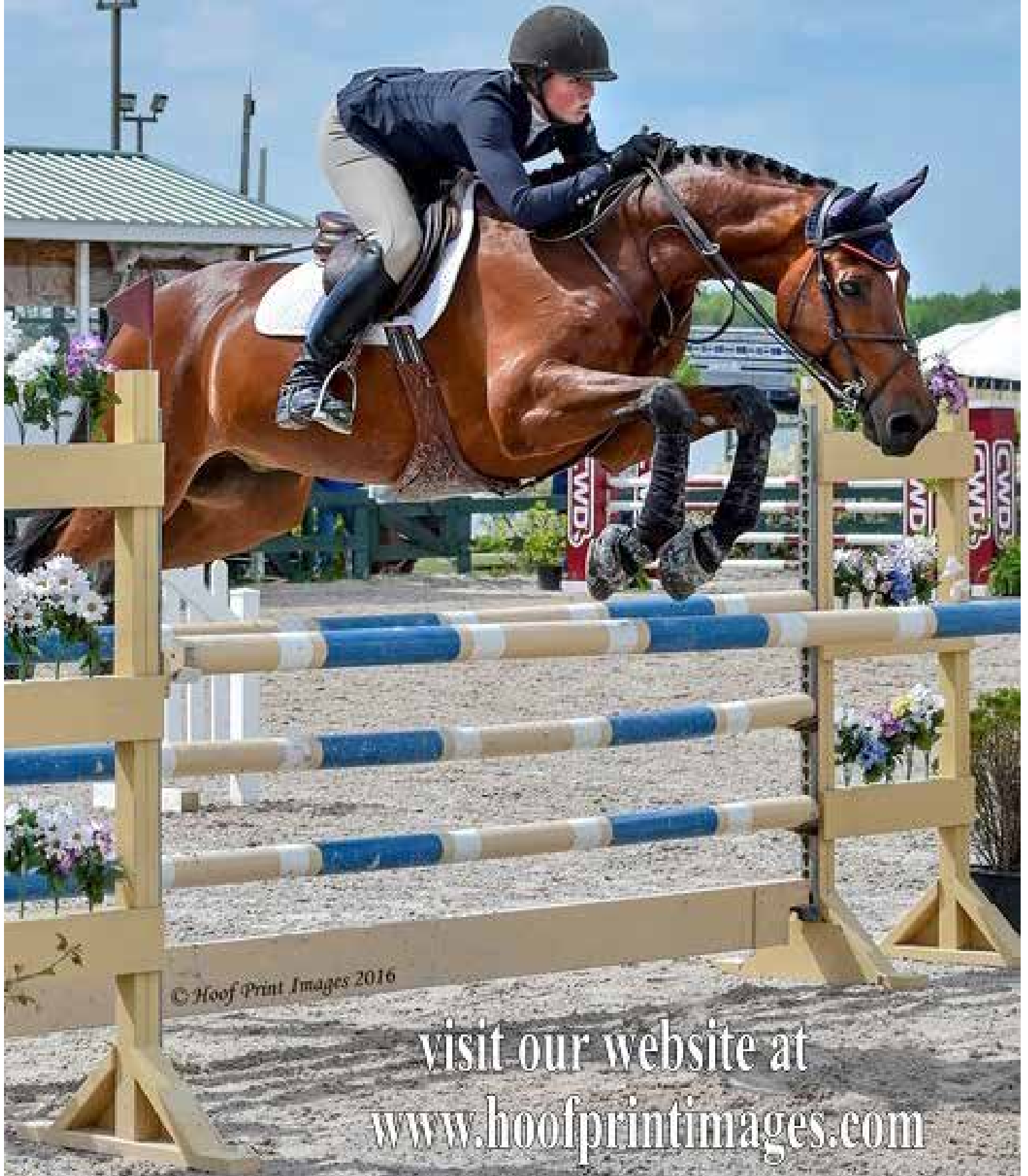

© Hoof Print Images 2016

visit our website at
www.hoofprintimages.com

Mason Dixon Classic Un-Rated Hunter Specs

*See Stirrup Cup Specs

2'9" USHJA Hunter

Entry Fee **Class: \$30**

- 366. 2'9" USHJA Hunter O/F
- 367. 2'9" USHJA Hunter O/F
- 368. 2'9" USHJA Hunter O/F
- 369. 2'9" USHJA Hunter Under Saddle

Champion and Reserve

2'6" USHJA Hunter

Entry Fee **Class: \$30**

- 336. 2'6" USHJA Hunter O/F
- 337. 2'6" USHJA Hunter O/F
- 338. 2'6" USHJA Hunter O/F
- 339. 2'6" USHJA Hunter Under Saddle

Champion and Reserve

2'3" USHJA Hunter

Entry Fee **Class: \$30**

- 321. 2'3" USHJA Hunter O/F
- 322. 2'3" USHJA Hunter O/F
- 323. 2'3" USHJA Hunter O/F
- 324. 2'3" USHJA Hunter Under Saddle

Champion and Reserve

2' USHJA Hunter

Entry Fee **Class: \$30**

- 311. 2' USHJA Hunter O/F
- 312. 2' USHJA Hunter O/F
- 313. 2' USHJA Hunter O/F
- 314. 2' USHJA Hunter Under Saddle

Champion and Reserve

Crossrail Hunter

Entry Fee **Class: \$30**

- 791. Crossrail Hunter O/F
- 792. Crossrail Hunter O/F
- 793. Crossrail Hunter O/F
- 794. Crossrail Hunter Under Saddle

Champion and Reserve



WELLNESS



PERFORMANCE



CONDITIONS

We Believe in the Power of Nutrition

for **Wellness, Performance & Conditions**



SINCE 1996

See the ***Difference*** Platinum Performance® Can Make in Your Horse

Whether you are keeping a healthy horse healthy, a performance horse competing at the top of their game, or supporting a horse in recovery, Platinum can be a powerful tool. **100% Satisfaction Guaranteed.**

PLATINUM P E R F O R M A N C E

NOURISH YOUR PASSION™

PlatinumPerformance.com | 800.553.2400

Mason Dixon Classic Un-Rated Hunter Specs

2'6" Low Thoroughbred Hunter (TIP)

Entry Fee Division: \$150 Class: \$35

- 201. Low Thoroughbred Hunter O/F
- 202. Low Thoroughbred Hunter O/F
- 203. Low Thoroughbred Hunter O/F
- 204. Low Thoroughbred Hunter Under Saddle

Champion and Reserve

2'6" Baby Green Hunter

Entry Fee Division: \$150 Class: \$35

- 341. Baby Green Hunter O/F
- 342. Baby Green Hunter O/F
- 343. Baby Green Hunter O/F
- 344. Baby Green Hunter Under Saddle

Champion and Reserve

Low/Pre Children's and Low/Pre Adult Hunter

*See Stirrup Cup Specs

Pre Children's Hunter Horse 2'6"

Entry Fee Division: \$120 Class: \$30

- 326. Pre Children's Hunter Horse O/F
- 327. Pre Children's Hunter Horse O/F
- 328. Pre Children's Hunter Horse O/F
- 329. Pre Children's Hunter Horse Under Saddle

Champion and Reserve

Pre Children's Hunter Pony 2'

Entry Fee Division: \$120 Class: \$30

- 306. Pre Children's Hunter Horse O/F
- 307. Pre Children's Hunter Horse O/F
- 308. Pre Children's Hunter Horse O/F
- 309. Pre Children's Hunter Horse Under Saddle

Champion and Reserve

Pre Adult Hunter 2'6"

Entry Fee Division: \$120 Class: \$30

- 331. Pre Adult Hunter O/F
- 332. Pre Adult Hunter O/F
- 333. Pre Adult Hunter O/F
- 334. Pre Adult Hunter Under Saddle

Champion and Reserve

Mason Dixon Classic Opportunity Specs

Horses and riders in Opportunity Classes do not pay USEF/USHJA Fees and do not need USEF/USHJA memberships in order to compete. Riders may not cross enter into any zone pointed or regular division.

Opportunity Modified Hunter 2' Pony 2'3" Horses

Entry Fee **Class: \$20**

- 316. Opportunity Modified Hunter O/F
- 317. Opportunity Modified Hunter O/F
- 318. Opportunity Modified Hunter O/F
- 319. Opportunity Modified Hunter Under Saddle

Champion and Reserve

Opportunity Short Stirrup Equitation

Entry Fee **Class: \$20**

- 771. Opportunity Short Stirrup Walk Trot
- 772. Opportunity Short Stirrup Walk Trot Canter
- 773. Opportunity Short Stirrup Over Crossrails
- 774. Opportunity Short Stirrup Over Crossrails

Champion and Reserve

Opportunity Walk Trot

Entry Fee **Class: \$20**

- 850. Opportunity Walk Trot Equitation
- 851. Opportunity Walk Trot Equitation
- 852. Opportunity Walk Trot Equitation

Champion and Reserve

Opportunity Walk Trot Canter

Entry Fee **Class: \$20**

- 855. Opportunity Walk Trot Canter Equitation
- 856. Opportunity Walk Trot Canter Equitation
- 857. Opportunity Walk Trot Canter Equitation

Champion and Reserve



LPC Powder Coating is a family owned and operated business serving south central Pennsylvania and Maryland areas including Hanover, York, Harrisburg, Pennsylvania, Frederick and Westminster, Maryland.

We are able to handle all of your powder coating needs from industrial applications to automotive and residential uses. If you have a need, we have a solution!

238 Factory Street
Hanover, PA 17331

717-630-0479 | info@lpcpowdercoating.com



Adams County Auto Supply Inc.
340 E. Middle Street
Gettysburg PA, 17325
(717) 334 - 0071

Mason Dixon Auto Supply
117 E. Baltimore Street
Taneytown PA, 21787
(410) 756 - 2044

Five Points Automotive
285 Frederick Street
Hanover PA,
(717) 632 - 8646

**Get the
Good Stuff®**



**Stronger.
Greener.
Better.**

**Talk to our plant manager,
Jason Lawrence, for a
free estimate!**

**(717) 630-0479
info@lpcpowdercoating.com**

**Hours: 7AM - 4PM
Monday - Friday**



238 Factory Street—Hanover, Pa 17331

Opportunity Specs

Opportunity Pleasure Horse

Entry Fee **Class: \$20**

- 211. Opportunity Pleasure Horse on the Flat
- 212. Opportunity Pleasure Horse on the Flat
- 213. Opportunity Pleasure Horse over 4 Crossrails

Champion and Reserve

Opportunity Pleasure Pony

Entry Fee **Class: \$20**

- 216. Opportunity Pleasure Pony on the Flat
- 217. Opportunity Pleasure Pony on the Flat
- 218. Opportunity Pleasure Pony over 4 Crossrails

Champion and Reserve

Leadline

Entry Fee **Class: \$10**

- 775. Leadline
- 776. Leadline Off Lead



MID-ATLANTIC HORSE

Covering the Northeast's equine news and issues.

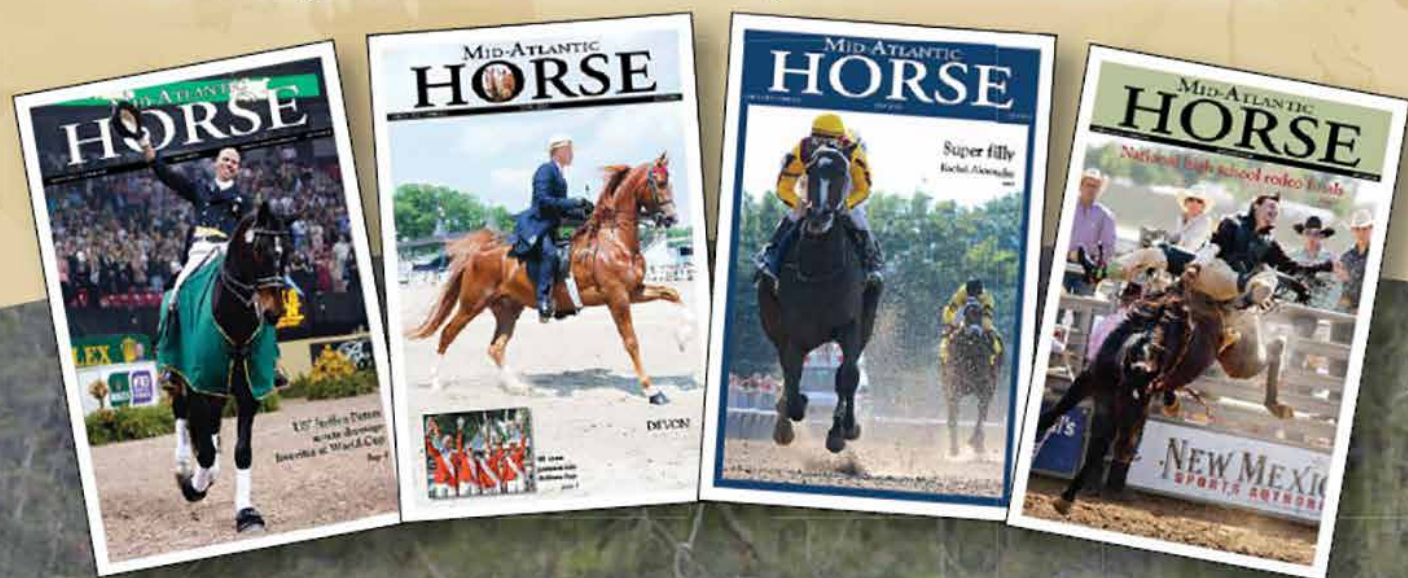

*For advertising information
please contact:*

*Bill Dangro at
(717) 721-4415*

bdangro.eph@lnpnews.com

OR

*Wendy Martin at
(717) 721-4439*

wmartin.eph@lnpnews.com

PO Box 609 • EPHRATA, PA 17522 • FAX (717) 733-6058

WWW.MID-ATLANTICHORSE.COM

Mason Dixon Classic Special Hunter Classes

\$2,500 USHJA National Hunter Derby 3'

Entry Fee: \$100

Prize Money: \$2,500

950. A two round competition with numerical scoring. The top twelve (12) horses to return for the second round. Twelve Overall Ribbons and a special award to the highest placed junior or amateur rider. Complete specs and judging procedure available in the horse show office or at ushja.org. All riders, trainers and owners must be current members of USEF & USHJA. Horses must be registered with USHJA. Exhibitors must declare their point division on the Declaration Form in the horse show office before the start of the class for any bonus points to be awarded. Fences 3'.

1st \$750 2nd \$550 3rd \$325 4th \$200 5th \$150 6th \$125 7th \$100 8th \$75 9th \$75 10th \$50 11th \$50 12th \$50

\$1000 Swan Lake 2'6" Hunter Derby

Entry Fee: \$50

Prize Money: \$1,000

955. A two round competition with numerical scoring. The top twelve (12) horses to return for the second round. Twelve Overall Ribbons. Fences 2'6". If there are less than 6 entries in the 2'6" or 2' Derby they will be combined.

1st \$300 2nd \$220 3rd \$130 4th \$80 5th \$60 6th \$50 7th \$40 8th \$30 9th \$30 10th \$20 11th \$20 12th \$20

\$1000 Swan Lake 2' Hunter Derby

Entry Fee: \$50

Prize Money: \$1000

956. A two round competition with numerical scoring. The top twelve (12) horses to return for the second round. Twelve Overall Ribbons. Fences 2'. If there are less than 6 entries in the 2'6" or 2' Derby they will be combined.

1st \$300 2nd \$220 3rd \$130 4th \$80 5th \$60 6th \$50 7th \$40 8th \$30 9th \$30 10th \$20 11th \$20 12th \$20

Mason Dixon Classic Hunter Classics

\$1000 3'3"/3'6" Junior/Amateur Owner Hunter Classic

Entry Fee: \$100

Prize Money: \$1,000

910. **\$1000 3'3"/3'6" Junior/Amateur Owner Hunter Classic** \$300,\$220,\$150,\$100,\$70,\$60,\$50,\$50
First round of classic is the 3rd over fences. Second round will be run concurrent with height section until a standby list for the second round of no less than 12 has been reached.

\$1000 Pony Hunter Classic

Entry Fee: \$100

Prize Money: \$1,000

925. **Pony Hunter Classic** \$300,\$220,\$150,\$100,\$70,\$60,\$50,\$50
First round of classic is the 3rd over fences. Second round will be run concurrent with height section until a standby list for the second round of no less than 12 has been reached.

\$500 NAL/WIHS/M&S Adult Hunter Classic

Entry Fee: \$50

Prize Money: \$500

905. **NAL/WIHS/M&S Adult Hunter Classic** \$150,\$110,\$75,\$50,\$35,\$30,\$25.\$25
First round of classic is the 3rd over fences. Second round will be run concurrent with height section until a standby list for the second round of no less than 12 has been reached.

\$500 NAL/WIHS/M&S Children's Hunter Classic

Entry Fee: \$50

Prize Money: \$500

900. **NAL/WIHS/M&S Children's Hunter Classic** \$150,\$110,\$75,\$50,\$35,\$30,\$25.\$25
First round of classic is the 3rd over fences. Second round will be run concurrent with height section until a standby list for the second round of no less than 12 has been reached.

\$250 Children's Pony Hunter Classic

Entry Fee: \$30

Prize Money: \$250

935. **Children's Hunter Pony Classic** \$75,\$55,\$37.5,\$25,\$17.5,\$15,\$12.5.\$12.5
First round of classic is the 3rd over fences. Second round will be run concurrent with height section until a standby list for the second round of no less than 12 has been reached.

\$250 M&S Bit of Straw 2'6" Pre-Children's Hunter Horse/Pre-Adult Hunter Classic

Entry Fee: \$30

Prize Money: \$250

930. **Bit Of Straw Pre-Children's/Pre-Adult Hunter Classic** \$75,\$55,\$37.5,\$25,\$17.5,\$15,\$12.5.\$12.5
This class is run as a separate two-round classic. No cross entry of riders into any class with fences 3' or higher

Equitation Specs

		Requirements to fill	Testing	Entry
701.	ASPCA Maclay 3'6"	3 riders must complete course	Top 12 - Flat test	\$30
702.	Dover Saddlery/USEF Medal 3'6"	3 riders must complete course	Top 4 - Flat test	\$30
703.	WIHS Hunter Phase 3'6"	3 riders must complete course	No test	\$30
705.	M&S 3'6" Junior Medal	3 riders must complete course	Top 4 - Flat test	\$30
710.	MHSA Hunt Seat Medal 3'3"	4 riders must complete course	Top 6 - Flat test	\$30
709.	NCEA 3'3" Medal	No minimum	Top 10 - Flat test	\$30
708.	M&S 3'3" Jr/Am Horsemanship Medal	3 riders must complete course	Top 12 - Flat test	\$30
715.	THIS Medal 3'	No minimum	Top 4 - Flat test	\$30
716.	Josey Mohler 3'	3 riders must complete course	Test in course	\$30
717.	Gittings Horsemanship 3'	6 riders must complete course	Top 4 - Flat test	\$30
718.	M&S Children's Medal 3'	3 riders must complete course	Top 4 - Flat test	\$30
727.	MHSA Adult Medal 3'	4 riders must complete course	Top 6 - Flat test	\$30
726.	CPJHSA Adult Medal 3'	3 riders must complete course	Test in course	\$30
725.	Ariat Adult Medal 3'	No minimum to fill	Top 4 - Flat test	\$30
728.	M&S Adult Medal 3'	3 riders must complete course	Top 4 - Flat test	\$30
756.	M&S Adult Medal 2'6"	3 riders must complete course	Top 4 - Flat test	\$30
755.	M&S Children's Medal 2'6"	3 riders must complete course	Top 4 - Flat test	\$30
736.	Marshall and Sterling USEF Pony Medal	3 riders must complete course	Test in course	\$30
737.	WIHS Pony Equitation	3 riders must complete course	No test	\$30
735.	MHSA Hunt seat on ponies	4 riders must complete course	Test in course	\$30
746.	H&H Tack Shop 2'S/M 2'6"L	3 riders must complete course	Test in course	\$30
745.	MHSA Ch Pony Medal 2'S/M 2'6"L	4 riders must complete course	Test in course	\$30



GOLF CART RENTALS

Golf carts available for rental for \$60/day or \$225 for the week. Please order in advance on stabling form or online entry for guaranteed reservation. Please provide contact information for person who will be picking it up as well as the dates the golf cart will be needed.



Mason Dixon Classic Horse Show

July 27 - 30, 2017

Closing Date: July 17, 2017 **Online Entries:** HorseShowsOnline.com
Mail To: Mason Dixon Classic, 381 Flatbush Road, Littlestown, PA 17340

Name of Horse	Horse USEF	Age	Color	Sex	Breed	Height
Name of Rider One	Rider One USEF	Age	Classes Rider One			
Name of Rider Two	Rider Two USEF	Age	Classes Rider Two			
Prize Money Payee	Tax Id/Social Security #		Mailing Address for Prize Money			

Office Use Only	
Date Rec'd:	
Coggins:	
EHV	
Office Fee	\$30
USEF/USHA Fees	\$16/\$2
USEF/USHA Show Pass Fee	\$30/\$30
Post Entry Fee (after June 8)	\$35
Non-Showing Horse	\$35
Stall	\$155
Shavings	@ \$8.25
Hay	@ \$12.50
Grounds Fee	\$30
Camper - day/week	@ \$75/\$225
Golf Cart - day/week	@ \$80/\$340

UNITED STATES EQUESTRIAN FEDERATION, INC. ENTRY AGREEMENT
 I have read the United States Equestrian Federation, Inc. (the "Federation") Entry Agreement (GR906.4) as printed in the Prize List for this Competition and agree to all of its provisions. I understand and agree that by entering this Competition, I am subject to Federation Rules, the Prize List, and local rules of the competition. I agree to waive the right to the use of my photos at the competition, and agree that any actions against the Federation must be brought in New York State. Release: Assumption of Risk, Waiver and Indemnification. This document waives important legal rights. Read it carefully before signing. I AGREE in consideration for my participation in this Competition to the following: I AGREE that the "Federation" and "Competition" as used above includes all of their officials, officers, directors, employees, agents, personnel, volunteers and affiliated organizations. I AGREE that I choose to participate voluntarily in the Competition with my horse, as a rider, driver, handler, vaulter, longeur, lessee, owner, agent, coach, trainer, or as parent or guardian of a junior exhibitor. I am fully aware and acknowledge that horse sports and the Competition involve inherent dangerous risks of accident, loss, and serious bodily injury including broken bones, head injuries, trauma, pain, suffering, or death ("Harm"). I AGREE to hold harmless and release the Federation and the Competition from all claims for money damages or otherwise for any Harm to me or my horse, and for claims made by others for any Harm caused by me or my horse while at the Competition. I have read the Federation Rules about protective equipment, including GR801 and, if applicable, EV114 and I understand that I am entitled to wear protective equipment without penalty, and I acknowledge that the Federation strongly encourages me to do so while WARNING that no protective equipment can guard against all injuries. If I am a parent or guardian of a junior exhibitor, I consent to the child's participation and AGREE to assume all of the obligations of this Release on the child's behalf. I represent that I have the requisite training, coaching and abilities to safely compete in this competition. I AGREE that if I am injured at this competition, the medical personnel treating my injuries may provide information on my injury and treatment to the Federation on the official USEF accident/injury report form. BY SIGNING BELOW, I AGREE to be bound by all applicable Federation Rules and all terms and provisions of this entry blank and all terms and provisions of this Prize List. If I am signing and submitting this Agreement electronically, I acknowledge that my electronic signature shall have the same validity, force and effect as if I affixed my signature by my own hand.

Owner (Mandatory)		Rider One (Mandatory)		U.S. Citizen: yes no		Rider Two		U.S. Citizen: yes no	
Signature <i>(parent if minor)</i>	Signature <i>(parent if minor)</i>	Signature <i>(parent if minor)</i>	Signature <i>(parent if minor)</i>			Signature <i>(parent if minor)</i>			
Name	Name	Name	Name			Name			
Address	Address	Address	Address			Address			
City/State/Zip	City/State/Zip	City/State/Zip	City/State/Zip			City/State/Zip			
USEF #	USEF #	USEF #	USEF #			USEF #			
Email:	Email:	Email:	Email:			Email:			
Phone:	Phone:	Phone:	Phone:			Phone:			
Emergency Contact #:	Emergency Contact #:	Emergency Contact #:	Emergency Contact #:			Emergency Contact #:			

Trainer/Coach (Mandatory)		Credit Card Info	
Signature	USEF #	Name on Card	
Name	Email:	Card Number	
Address	Phone:	Billing Zip	
City/State/Zip	Stable:	Expiration	CID

Mason Dixon Classic Tentative Time Schedule

Thursday

Grand Prix Arena
12:00 p.m. – 4:00 p.m.
Ticketed Schooling

Main Hunter Ring
12:00 p.m. – 4:00 p.m.
Ticketed Schooling

Bridge Ring
12:00 p.m. – 4:00 p.m.
Ticketed Schooling

Friday

Grand Prix Arena
8:00 a.m.

511.	.70m Jumper II.2 (b)
512.	.70m Jumper II.2 (c)
401.	.80m Jumper II.2 (c)
402.	.80m Jumper II.2 (b)
406.	.90m Jumper II.2 (b)
407.	.90m Jumper II.2 (c)
411.	1.0m Jumper II.2 (c)
446.	1.0m Take2 TB Jumper II.2 (c)
456.	1.0m Low Child/Adult Jumper II.2 (c)
416.	1.05m Jumper II.2 (b)
421.	1.10m Jumper II.2 (c)
476.	1.10m High Ch/Ad Jumper II.2 (c)
426.	1.15m Jumper II.2 (b)
491.	1.20m Junior/Amateur Jumper II.2 (c)

Main Hunter Ring
9:00 a.m.

705.	M&S Junior Medal 3'6"
702.	Pessoa USEF Medal 3'6"
701.	ASPCA Maclay 3'6"
703.	WIHS Hunter Phase 3'6"
710.	MHSA Hunt Seat On Horses 3'3"
709.	NCEA 3'3" Jr Medal
708.	M&S 3'3" Jr/Am Horsemanship Medal
371.	Open Hunter 2'/2'6"/3' O/F
372.	Open Hunter 2'/2'6"/3' O/F
373.	Open Hunter 2'/2'6"/3' U/S

1:00pm

Hunter Breeding - schedule on page 30

Annex Ring

The Annex Ring will begin approx 1/2 after the conclusion of the Bridge Ring, but

Not Before 1:00pm

956. \$1000 2' Derby

Not before 2:00

955. \$1000 2'6" Derby

Not before 4:00

950. \$2500 3' USHJA National Hunter Derby

Bridge Ring
8:00 a.m.

775.	Lead Line
776.	Lead Line - off lead
771.	Opp Short Stirrup Walk Trot
772.	Opp Short Stirrup Walk Trot Canter
773.	Opp Short Stirrup O/F
774.	Opp Short Stirrup O/F
850.	Opp Walk Trot Equitation
851.	Opp Walk Trot Equitation
852.	Opp Walk Trot Pleasure
855.	Opp Walk Trot Canter
856.	Opp Walk Trot Canter
857.	Opp Walk Trot Canter
216.	Opp Pleasure Pony
217.	Opp Pleasure Pony
218.	Opp Pleasure Pony
211.	Opp Pleasure Horse
212.	Opp Pleasure Horse
213.	Opp Pleasure Horse
791.	Crossrails O/F
792.	Crossrails O/F
793.	Crossrails O/F
794.	Crossrails U/S

Saturday

Grand Prix Arena
8:30 a.m.

513.	.70m Jumper II.2 (b)
403.	.80m Jumper II.2 (b)
408.	.90m Jumper II.2 (b)
412.	1.0m Jumper II.2 (b)
447.	1.0m Take2 TB Jumper II.2 (b)
457.	1.0 Children/Adult Amateur Jumper II.2 (b)
417.	1.05m Jumper II.2 (b)
422.	1.10m Jumper II.2 (b)
477.	1.10m High Ch/Ad Jumper II.2 (b)
427.	1.15m Jumper II.2 (b)
432.	1.20m Open Jumper II.2 (b)
492.	1.20m Junior/Amateur Jumper II.2 (b)
433.	1.25m Open Jumper II.2 (b)

Main Hunter Ring
8:30 a.m.

366.	USHJA Hunter 2'9" O/F
367.	USHJA Hunter 2'9" O/F
368.	USHJA Hunter 2'9" O/F
369.	USHJA Hunter 2'9" U/S
386.	Thoroughbred Hunter O/F
387.	Thoroughbred Hunter O/F
388.	\$100 Thoroughbred Hunter Stake O/F
389.	Thoroughbred Hunter U/S
376.	Low Hunter 3'/3'6" O/F
377.	Low Hunter 3'/3'6" O/F
378.	Low Hunter 3'/3'6" U/S
151.	\$100 Green Hunter 3'/3'3" O/F
152.	\$100 Green Hunter 3'/3'3" O/F
153.	\$100 Green Hunter 3'/3'3" O/F
154.	\$100 Green Hunter 3'/3'3" U/S
156.	\$100 Green Hunter 3'6"/3'9" O/F
157.	\$100 Green Hunter 3'6"/3'9" O/F
158.	\$100 Green Hunter 3'6"/3'9" O/F
159.	\$100 Green Hunter 3'6"/3'9" U/S
56.	\$75 Junior Hunter 3'3" O/F
57.	\$75 Junior Hunter 3'3" O/F

Bridge Ring
8:30 a.m.

311.	USHJA Hunter 2' O/F
312.	USHJA Hunter 2' O/F
313.	USHJA Hunter 2' O/F
314.	USHJA Hunter 2' O/F
321.	USHJA Hunter 2'3" O/F
322.	USHJA Hunter 2'3" O/F
323.	USHJA Hunter 2'3" O/F
324.	USHJA Hunter 2'3" U/S
316.	Opp Modified Hunter O/F
317.	Opp Modified Hunter O/F
318.	Opp Modified Hunter O/F
319.	Opp Modified Hunter U/S
746.	H&H Children's Pony Medal
745.	MHSA/M&S Children's Pony Medal
191.	\$50 Small/Med Children's Pony Hunter O/F
192.	\$50 Small/Med Children's Pony Hunter O/F
193.	\$50 Small/Med Children's Pony Hunter O/F*
194.	Small/Med Children's Pony Hunter U/S
196.	\$50 Large Children's Hunter Pony O/F
197.	\$50 Large Children's Hunter Pony O/F
198.	\$50 Large Children's Hunter Pony O/F*

Mason Dixon Classic Tentative Time Schedule

Saturday Continued

Annex Ring 12:00 p.m. – 4:00 p.m. Ticketed Schooling

Main Hunter Ring continued

58.	\$75 Junior Hunter 3'3" O/F*
59.	\$75 Junior Hunter 3'3" U/S
91.	\$75 Amateur Owner 3'3" O/F
92.	\$75 Amateur Owner 3'3" O/F
93.	\$75 Amateur Owner 3'3" O/F*
94.	\$75 Amateur Owner 3'3" U/S
36.	\$100 Junior Hunter 3'6" O/F
37.	\$100 Junior Hunter 3'6" O/F
38.	\$100 Junior Hunter 3'6" O/F*
39.	\$100 Junior Hunter 3'6" U/S
81.	\$100 Amateur Owner 3'6" O/F
82.	\$100 Amateur Owner 3'6" O/F
83.	\$100 Amateur Owner 3'6" O/F*
84.	\$100 Amateur Owner 3'6" U/S
910.	\$1000 Jr/AO Hunter Classic

Bridge Ring continued

199.	\$50 Large Children's Hunter Pony U/S
935.	\$500 Children's Pony Hunter Classic
737.	WIHS Pony Equitation 2'3", 2'6", 3'
736.	USEF Pony Medal 2'3", 2'6", 3'
735.	MHSA Hunt Seat on Ponies 2'3", 2'6", 3'
121.	\$100 Pony Hunter O/F
122.	\$100 Pony Hunter O/F
123.	\$100 Pony Hunter O/F*
124.	\$99 Pony Hunter U/S
925.	\$1000 Pony Hunter Classic
111.	\$60 Green Pony Hunter O/F
112.	\$60 Green Pony Hunter O/F
113.	\$60 Green Pony Hunter O/F
114.	\$60 Green Pony Hunter U/S

Sunday

Grand Prix Arena 8:30 a.m.

514.	.70m Jumper II.1
560.	\$250 0.70m Classic II.2 (a/b)
404.	.80m Jumper II.1
580.	\$500 0.80m Classic II.2 (a/b)
409.	.90m Jumper II.1
540.	\$750 0.90m Classic II.2 (a/b)
413.	1.0m Jumper II.1
545.	\$500 Take2 TB Jumper Classic II.2 (a/b)
610.	\$1500 1.0 Ch/Ad Jumper Classic II.2 (a)
423.	1.10m Jumper II.1
555.	\$2500 1.10m High Ch/Ad Jpr Classic II.2 (a)
428.	1.15m Jumper II.1
431.	1.20m Jumper II.1
580.	\$3,500 1.20m NAL Low Jr/AO Classic II.2 (a)
670.	\$10,000 Mason Dixon Mini Prix II.2 (a)

Annex Ring 12:00 p.m. – 4:00 p.m. Ticketed Schooling

Main Hunter Ring 8:30 a.m.

726.	CPJHSA Adult Medal 3'
727.	MHSA Adult Medal 3'
728.	M&S Adult Medal 3'
725.	Ariat Adult Medal
171.	\$75 Adult Hunter 18-35 O/F
172.	\$75 Adult Hunter 18-35 O/F
173.	\$75 Adult Hunter 18-35 O/F*
174.	Adult Hunter 18-35 U/S
176.	\$75 Adult Hunter 36+ O/F
177.	\$75 Adult Hunter 36+ O/F
178.	\$75 Adult Hunter 36+ O/F*
179.	Adult Hunter 36+ U/S
905.	\$500 NAL/WIHS/M&S Adult Hunter Classic
715.	T.H.I.S Medal 3'
717.	Gittings Horsemanship 3'
716.	Josey Mohler 3'
718.	M&S Children's Medal 3'
181.	\$75 Children's Hunter 14 & Under O/F
182.	\$75 Children's Hunter 14 & Under O/F
183.	\$75 Children's Hunter 14 & Under O/F*
184.	Children's Hunter 14 & Under U/S
186.	\$75 Children's Hunter 15-17 O/F
187.	\$75 Children's Hunter 15-17 O/F
188.	\$75 Children's Hunter 15-17 O/F*
189.	Children's Hunter 15-17 U/S
900.	\$500 NAL/WIHS/M&S Children's Hunter Classic

Bridge Ring 8:30 a.m.

336.	USHJA Hunter 2'6" O/F
337.	USHJA Hunter 2'6" O/F
338.	USHJA Hunter 2'6" O/F
339.	USHJA Hunter 2'6" U/S
201.	Low Thoroughbred Hunter 2'6" O/F
202.	Low Thoroughbred Hunter 2'6" O/F
203.	Low Thoroughbred Hunter 2'6" O/F
204.	Low Thoroughbred Hunter 2'6" U/S
341.	Baby Green Hunter 2'6" O/F
342.	Baby Green Hunter 2'6" O/F
343.	Baby Green Hunter 2'6" O/F
344.	Baby Green Hunter 2'6" U/S
756.	M&S Adult Hunter Medal 2'6"
331.	Pre Adult Hunter O/F
332.	Pre Adult Hunter O/F
333.	Pre Adult Hunter O/F*
334.	Pre Adult Hunter U/S
755.	M&S Children's Medal 2'6"
326.	Pre Children's Hunter Horse O/F
327.	Pre Children's Hunter Horse O/F
328.	Pre Children's Hunter Horse O/F*
329.	Pre Children's Hunter Horse U/S
930.	\$250 Bit of Straw 2'6" Pre Child/Pre Adult Hunter Classic
306.	Pre Children's Hunter Pony O/F
307.	Pre Children's Hunter Pony O/F
308.	Pre Children's Hunter Pony O/F
309.	Pre Children's Hunter Pony U/S

Hunter Breeding Classes

Friday – Main Ring – 1PM Start

Classes will run in Main Ring the order listed below

(Will move to the Indoor Arena if we have inclement weather or if the Main Hunter Ring is not finished)

Entry Fee: \$45 per class

YEARLING HORSES

- 1002. PA Bred Yearling Colts and Geldings
- 1003. Thoroughbred and Non Registered Thoroughbred Yearling Colts and Geldings
- 1004. Non Thoroughbred Yearling Colts and Geldings
- 1005. PA Bred Yearling Fillies
- 1006. Thoroughbred and Non Registered Thoroughbred Yearling Fillies
- 1007. Non Thoroughbred Yearling Fillies

TWO YEAR OLD HORSES

- 1008. PA Bred 2 year old Colts and Geldings
- 1009. Thoroughbred and Non Registered Thoroughbred 2 year old Colts and Geldings
- 1010. Non Thoroughbred 2 year old Colts and Geldings
- 1011. PA Bred 2 year old Fillies
- 1012. Thoroughbred and Non Registered Thoroughbred 2 year old Fillies
- 1013. Non Thoroughbred 2 year old Fillies

THREE YEAR OLD HORSES

- 1014. PA bred 3 year olds
- 1015. Thoroughbred and Non Registered Thoroughbred 3 year olds
- 1016. Non Thoroughbred 3 year olds

HORSES FOUR YEARS AND OLDER

- 1017. Mares 4 years and older

CHAMPIONSHIP CLASSES

(Must have competed in one of the designated classes to be eligible to enter these classes)

- 1018. Best PA Horse Champion and Reserve
(Classes: 1002, 1005, 1008, 1011, 1014)
- 1019. Best Young Horse and Reserve
(Classes: 1003, 1004, 1006, 1007, 1009, 1010, 1012, 1013, 1015, 1016)

AMATEUR/JUNIOR HANDLERS

- 1001. Amateur/Junior Handler *PHSA points only*

YEARLING PONIES

- 1021. PA Bred Hunter Pony yearling
- 1022. Hunter Pony yearling Colts and Geldings
- 1023. Hunter Pony yearling Fillies

TWO YEAR OLD PONIES

- 1024. PA Bred Hunter Pony 2 YO
- 1025. Hunter Pony 2 YO Colts and Geldings
- 1026. Hunter Pony 2 YO Fillies

THREE YEAR OLD PONIES

- 1027. PA Bred Hunter Pony 3 YO
- 1028. Hunter Pony 3 YO

CHAMPIONSHIP CLASSES

(Must have competed in one of the designated classes to be eligible to enter these classes)

- 1029. PA Bred Hunter Pony Champion and Reserve
(Classes: 1021, 1024, 1027)
- 1030. Hunter Pony Champion and Reserve
(Classes: 1022, 1023, 1025, 1026, 1028)

UNDER SADDLE

- 1031. Young Hunter U/S *PHSA points only*
- 1032. Young Working Hunter U/S *PHSA points only*
- 1033. Young Hunter Pony U/S *PHSA points only*

Country Folks

Mane Stream



**Your Connection to the
Northeast & Mid-Atlantic Region Equine Markets**

ALL BREEDS • ALL DISCIPLINES • EVERY ISSUE IS ONLINE

**Mane Stream is published monthly by
Lee Publications, Inc**

**PO Box 121, Palatine Bridge, NY 13428
518-673-3237 • 800-218-5586 • Fax 518-673-2381**



**tkrieger@leepub.com
www.cfmanestream.com**





TimeSlice Technologies Corporation

HorseShowsOnline.com



Show Management Software

Features

Secure Credit Card Processing & Card Vaulting

Fully PCI Compliant

Online entries - Free for competitors

Online Add/Scratch for competitors!

**USEF electronic results submissions and
membership verification!**

Publish your shows FREE to HorseShowsOnline.com!

New Features

FEI Support & Integration Features

"HSS Remote"

Real Time Ring Status

Ingate Management

Instant Messaging Feature

**View results at
HorseShowsOnline.com**

The Professional's Choice

sales@timeslice.ca 905-760-9997

Exceptional Insurance Protection Unparalleled Service and Support



© Randi Muster 2008

You expect a lot from your horse. You want performance and response when you ask for it, and agility and grace in the toughest of circumstances. At **Marshall & Sterling Insurance**, we think you should expect the same qualities in your insurance agent.

Sterling Client Services was created by insurance professionals to meet the demands of horse owners, whether you are a competing pro, a dedicated amateur, or you just love horses.

We know why you buy insurance. **It's our business.**

To learn more, contact:

Joseph Norick
800-836-3046, ext. 270
jnorick@marshallsterling.com

Margaret Barese
800-836-3046, ext. 288
mbarese@marshallsterling.com

www.marshallsterling.com

STERLING CLIENT SERVICES

**Marshall
& Sterling**
LEAGUE 1991

**Marshall
& Sterling**
INSURANCE



Seasons Past Farm & Gardens

*Specializing in Native, Rare and
Unusual Plants, Garden Antiques*

Seasons Past Farm & Gardens is a specialty plant nursery located in Littlestown, PA just 10 miles south of Historic Gettysburg. (See Map)

We offer an extensive line of trees, shrubs, perennials and annuals, as well as the largest selection of Japanese Maples and Hostas in the area. Our goal is to offer unique well grown hard to find plant material.

The garden shop features selections of garden oriented antiques as well as newly crafted garden accessories and giftware.

Stop by and visit us for a relaxing shopping experience, tour our display gardens for ideas, ask about our garden design services and share our passion for gardening. You won't be disappointed.

OPEN FOR THE GROWING SEASON

April thru June

Open Tuesday thru Saturday 9-5
Sunday 12-5

July thru October

Open Wednesday thru Saturday 9-4

www.seasonspastfarm.com

825 Whitehall Rd.
Littlestown, PA 17340
717-359-0028
www.seasonspastfarm.com

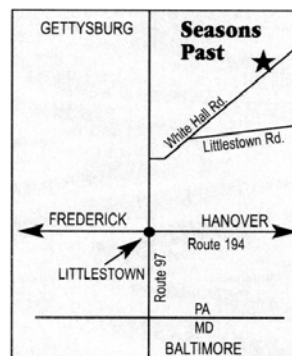

Mason Dixon Jumper Specs

The following divisions will include the classics with bonus points for determining champion and reserve

Junior Amateur Owner Jumper 1.20m

See USEF Rule Book

		Entry Fee	Prize Money
491.	1.20m Junior Amateur Owner Jumper II.2 (c)	\$50	\$500
492.	1.20m Junior Amateur Owner Jumper II.2 (b)	\$50	\$500

High Child/Adult Jumper 1.10m

See Zone 2 Specs: www.USHJA.org

		Entry Fee	Prize Money
476.	High Child/Adult Jumper II.2 (c)	\$40	\$250
477.	High Child/Adult Jumper II.2 (b)	\$40	\$250

Low Child/Adult Jumper 1.0m

See Zone 2 Specs: www.USHJA.org

		Entry Fee	Prize Money
456.	Low Child/Adult Jumper II.2 (c)	\$40	\$250
457.	Low Child/Adult Jumper II.2 (b)	\$40	\$250

1.0m Take 2 Thoroughbred Jumper

See Zone 2 Specs: www.USHJA.org

		Entry Fee
446.	1.0m TB Thoroughbred Jumper II.2 (c)	\$35
447.	1.0m TB Thoroughbred Jumper II.2 (b)	\$35

Miscellaneous Jumper Classes

Open without restriction

		Entry Fee
416.	1.05m Jumper II.2 (b)	\$35
417.	1.05m Jumper II.2 (b)	\$35
421.	1.10m Jumper II.2 (c)	\$35
422.	1.10m Jumper II.2 (b)	\$35
423.	1.10m Jumper II.1	\$35
426.	1.15m Jumper II.2 (b)	\$35
427.	1.15m Jumper II.2 (b)	\$35
428.	1.15m Jumper II.1	\$35
431.	1.20m Jumper II.1	\$35
432.	1.20m Jumper II.2 (b)	\$35
433.	1.25m Jumper II.2 (b)	\$35

Mason Dixon Jumper Specs

The following divisions will include the classics with bonus points for determining champion and reserve

0.70m Jumper		Entry Fee
511.	0.70m Jumper II.2 (b)	\$35
512.	0.70m Jumper II.2 (c)	\$35
513.	0.70m Jumper II.2 (b)	\$35
514.	0.70m Jumper II.1	\$35

Champion and Reserve

0.80m Jumper		Entry Fee
401.	0.80m Jumper II.2 (c)	\$35
402.	0.80m Jumper II.2 (b)	\$35
403.	0.80m Jumper II.2 (b)	\$35
404.	0.80m Jumper II.1	\$35

Champion and Reserve

0.90m Jumper		Entry Fee
406.	0.90m Jumper II.2 (b)	\$35
407.	0.90m Jumper II.2 (c)	\$35
408.	0.90m Jumper II.2 (b)	\$35
409.	0.90m Jumper II.1	\$35

Champion and Reserve

1.0m Jumper		Entry Fee
411.	1.0m Jumper II.2 (c)	\$35
412.	1.0m Jumper II.2 (b)	\$35
413.	1.0m Jumper II.1	\$35

Champion and Reserve

GOLF CART RENTALS



Golf carts available for rental for \$60/day or \$225/week.

Please order in advance on stabling form or online entry for guaranteed reservation. Please provide contact information for person who will be picking it up as well as the dates the golf cart will be needed.

The new finer and lighter saddle with horsewomen in mind.

2G[®] *Mademoiselle*



Performance with a lighter touch.



The new CWD[®] sport saddle is designed especially for the female morphology. Its lightweight slimline form ensures maximum comfort and precision when working your horse. The **2G^s Mademoiselle** brings a feminine touch to innovation and performance.

www.cwdsellier.com



CWD USA, 1000 W. Oak St, Burbank, CA, 91506 - Tel. (818) 859-7708 Email. 2gsmademoiselle@cwdsellier.com

Mason Dixon Classic Special Jumper Classes

\$10,000 Mason Dixon Classic Mini Prix

		Entry Fee	Prize Money
670.	\$10,000 Mason Dixon Classic Mini Prix 1.30m II.2 (a)	\$350	\$10,000

\$5,000 1.20m NAL Junior/Amateur Owner Classic

		Entry Fee:	Prize Money:
580.	\$5,000 1.20m NAL Jr/AO Classic II.2 (a)	\$250	\$5,000

\$3,000 High Child/Adult Jumper Classic

		Entry Fee:	Prize Money:
555.	\$3,000 High Child/Adult Jumper Classic 1.10m II.2 (a)	\$150	\$3,000

\$2,000 Low Child/Adult Jumper Classic

		Entry Fee:	Prize Money:
610.	\$2,000 Low Child/Adult Jumper Classic 1.0m II.2 (a)	\$125	\$2,000

\$500 1.0m Take2 TB Jumper Classic

		Entry Fee:	Prize Money:
615.	\$500 1.0m Take2 TB Jumper Classic II.2 (a/b)	\$60	\$500

\$750 0.90m Jumper Classic

		Entry Fee:	Prize Money:
540.	\$750 0.90m Jumper Classic II.2 (a/b)	\$70	\$750

\$500 0.80m Jumper Classic

		Entry Fee:	Prize Money:
535.	\$500 0.80m Jumper Classic II.2 (a/b)	\$60	\$500

\$250 0.70m Jumper Classic

		Entry Fee:	Prize Money:
545.	\$250 0.70m Jumper Classic II.2 (a/b)	\$50	\$250

Prize Money Breakdown

\$10,000	\$2,500	\$2,000	\$1,500	\$1,000	\$750	\$650	\$500	\$400	\$350	\$350
\$5,000	\$1,500	\$900	\$600	\$500	\$450	\$400	\$350	\$300		
\$3,000	\$1,000	\$550	\$375	\$300	\$250	\$200	\$175	\$150		
\$2,000	\$425	\$350	\$300	\$250	\$200	\$175	\$160	\$140		
\$750	\$225	\$165	\$113	\$97	\$75	\$75				
\$500	\$100	\$90	\$80	\$80	\$75	\$75				
\$250	\$75	\$55	\$38	\$32	\$25	\$25				

Transporting the competitive horse world *one flight at a time.*



Photo credit: Gabrielle Sokolow



WEEKLY FLIGHTS TO
AND FROM EUROPE
.....
AND THE REST
OF THE WORLD.

horseflight .com
Excellence in International Horse Shipping

237 Old Turnpike Road
Califon, NJ 07830
office +1 (844) 832-5848
fax +1 (866) 467-6704
www.horseflight.com

WAYS TO SAVE AS A US EQUESTRIAN MEME



Save 5% on qualifying purchases at checkout

Protect yourself with discounted liability and AD&D insurance



Buy 10 bags of feed and get one

Save up to 28% on equipment like GatorsTM and lawnmowers



JOHN DEERE



Get started with a discounted emergency roadside assistance

PLUS MANY MORE!





People that would
do anything for
their horses deserve
a tack shop that
would do anything
for them...



**DO TROT IN
TACK SHOP** LLC

Do Trot In Tack Shop, LLC.
2539 York Road
Jamison PA 18929
215-343-2822



We have all the latest and greatest
in tech wear for show and schooling!

Popular brands such as Grand Prix,
RJ Classics, FITS, Gersemi, Romfh,
Tailored Sportsman, Horseware and more!

Like us on
facebook 





Directions to Swan Lake

From Frederick on Route 15 traveling North
 Take the Route 116 Exit (Hanover St.) - Bear right off exit. Go 4 miles to Bonneauville, after curve take immediate right onto Maple Street. Take first left on to White Hall Rd. Go 2.5 miles, see sign on left - Junque Shop, take left onto Honda Road. Make immediate right onto Schoolhouse Road. Swan Lake is 3/4 mile on the left.

From Harrisburg on Route 15 traveling South
 Take the Route 116 Exit (Hanover St.) - Go left off exit. Go 4 miles to Bonneauville, after curve take immediate right onto Maple Street. Stay left at fork (Maple becomes White Hall). Go 2.5 miles, see sign on left - Honda Acres, take left onto Honda Road. Make immediate right onto Schoolhouse Road. Swan Lake is 3/4 mile on left.

From Westminster on Route 97 North
 Go past McDonald's in Littlestown. Turn right onto Whitehall Rd. Go 1 mile, turn right onto Littlestown Road. Go past Kosmos Farm, turn left onto Flatbush Road. Swan Lake is 1 mile on right.

Attention!

If you have a tractor trailer type horse trailer please use these directions to come to Swan Lake from RT 15
 Take the PA-116 Hanover Rd exit towards Rock Grove Rd. Travel 6.3 mi. Turn right on to Honda Rd.
 Go 1.2 miles and keep Left on Honda Rd. Go half a mile and turn left on Schoolhouse Rd.
 Go 0.6 miles to Swan Lake Stables, trailer entrance on the left.





*From Premier rated horse shows to schooling shows
and from riding lessons to summer camp, the fun never stops at Swan Lake!*

Hunter / Jumper Schooling Shows

USEF-rated Regional, National & Premier Shows

Facility Rental

Summer Camp

IEA and IHSA Equestrian Teams

Private Lessons

Spectators are welcome free at all shows!

For information visit swanlakestables.com or email info@swanlakestables.com

